

PLAN OF SUBDIVISION			EDITION 1	PS 907574 S	
LOCATION OF LAND  PARISH: Wonthaggi TOWNSHIP: SECTION: CROWN ALLOTMENT: 34 D (PT) & 34D1 CROWN PORTION: TITLE REFERENCE: Vol: Fol: LAST PLAN REFERENCE: Lot D PS 842390 M POSTAL ADDRESS: McGibbonys Road, Wonthaggi 3995 (at time of subdivision)  MGA CO-ORDINATES: E: 378 850 ZONE: 55 (of approx centre of land N: 5 726 230 GDA 2020 in plan)			Council Name: Bass Coast Shire Council  SPEAR Reference Number: S194656A		
VESTING OF ROADS AND/OR RESERVES			NOTATIONS		
IDENTIFIER	COUNCIL/BODY/PERSON		Area of land in plan: 4.884ha Comprising of - 18 Lots: 8166m² 1 Balance Lot: 3.611ha 1 Road Reserve: 4561m²		
Road R-1	Bass Coast Shire Council				
NOTATIONS					
DEPTH LIMITATION: 7.62m APPLIES TO ALL LAND					
SURVEY: This plan is based on survey.  STAGING: This is not a staged subdivision. Planning Permit No. PLA120348-2  This survey has been connected to permanent marks No(s).  In Proclaimed Survey Area No. --  Lot numbers 1 to 600 & 604 to 637 (all inclusive) have been omitted from this Plan.					
EASEMENT INFORMATION					
LEGEND: A - Appurtenant Easement E - Encumbering Easement R - Encumbering Easement (Road)					
Easement Reference	Purpose	Width (Metres)	Origin	Land Benefited/In Favour Of	
E-1	Sewerage	3	This Plan	South Gippsland Region Water Authority	
E-2 & E-3	Drainage	See Plan	This Plan	Bass Coast Shire Council	
E-3 & E-4	Powerline	16	PS 628068 N Section 88 Electricity Industry Act 2000	SPI Electricity Pty Ltd	
NOBELIUS LAND SURVEYORS		SURVEYORS FILE REF: 18201-S6A		ORIGINAL SHEET SIZE: A3	SHEET 1 OF 4
 P.O. BOX 461 PAKENHAM 3810 Ph 03 5941 4112 mail@nobelius.com.au		Digitally signed by: Benjamin Stephen Nobelius, Licensed Surveyor, Surveyor's Plan Version (F), 04/04/2024, SPEAR Ref: S194656A			

WARNING - This document is a working document in the SPEAR approval process. It is subject to revision and change and therefore should not be relied on. If you have any questions about this document please contact the person from Nobelius Land Surveyors Pty Ltd who gave you access to SPEAR / this document. SPEAR Ref: S194656A 29/05/2024 09:03 am

WARNING - This document is a working document in the SPEAR approval process. It is subject to revision and change and therefore should not be relied on. If you have any questions about this document please contact the person from Nobelius Land Surveyors Pty Ltd who gave you access to SPEAR / this document. SPEAR Ref: S194656A 29/05/2024 09:03 am

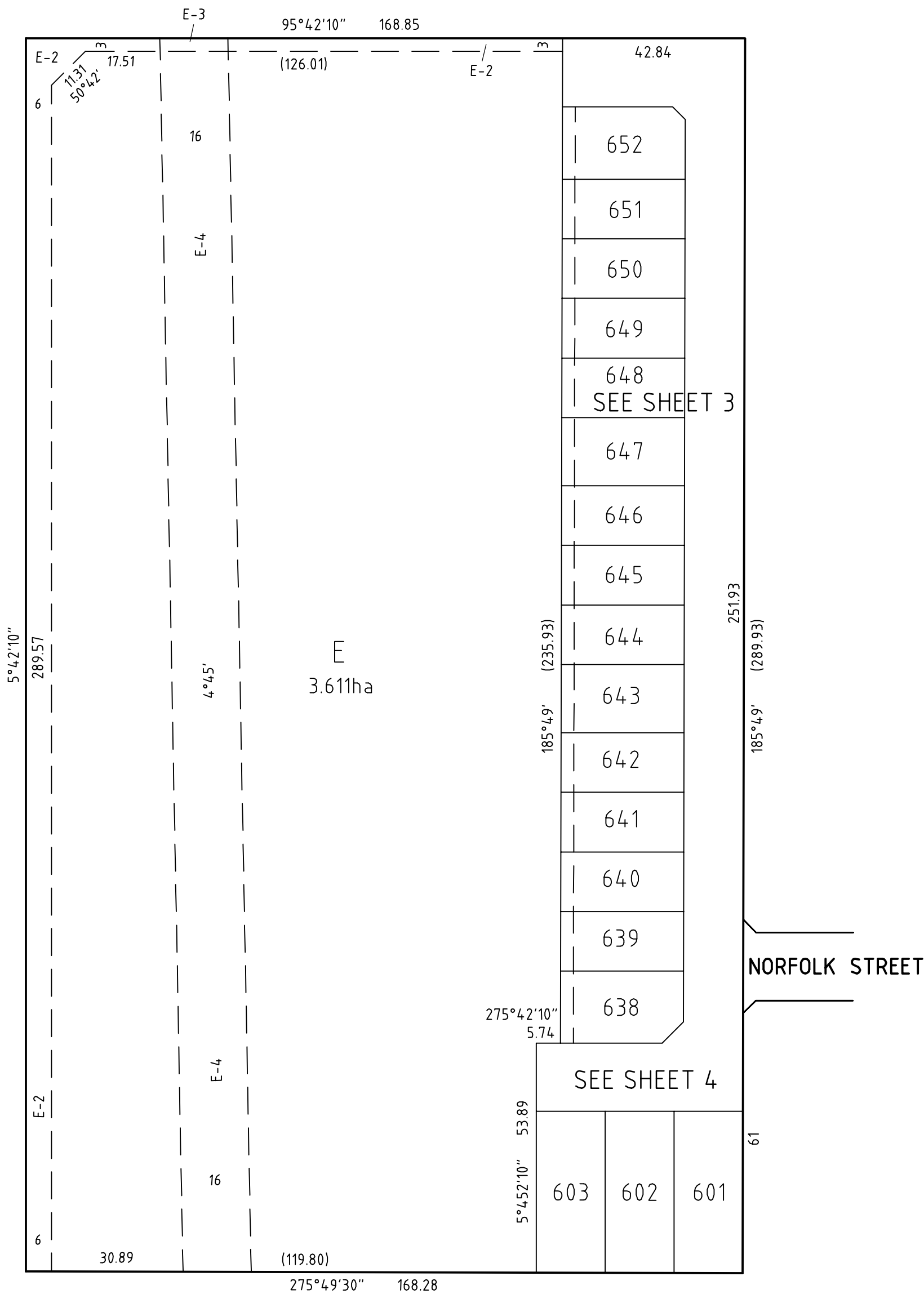

NOBELIUS LAND SURVEYORS



P.O. BOX 461  
PAKENHAM 3810  
Ph 03 5941 4112  
mail@nobelius.com.au

SCALE  
1:1000

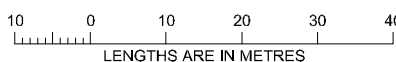

Digitally signed by: Benjamin Stephen Nobelius, Licensed  
Surveyor,  
Surveyor's Plan Version (F),  
04/04/2024, SPEAR Ref: S194656A

ORIGINAL SHEET  
SIZE: A3

SHEET 2

WARNING - This document is a working document in the SPEAR approval process. It is subject to revision and change and therefore should not be relied on. If you have any questions about this document please contact the person from Nobelius Land Surveyors Pty Ltd who gave you access to SPEAR / this document. SPEAR Ref: S194656A 29/05/2024 09:03 am

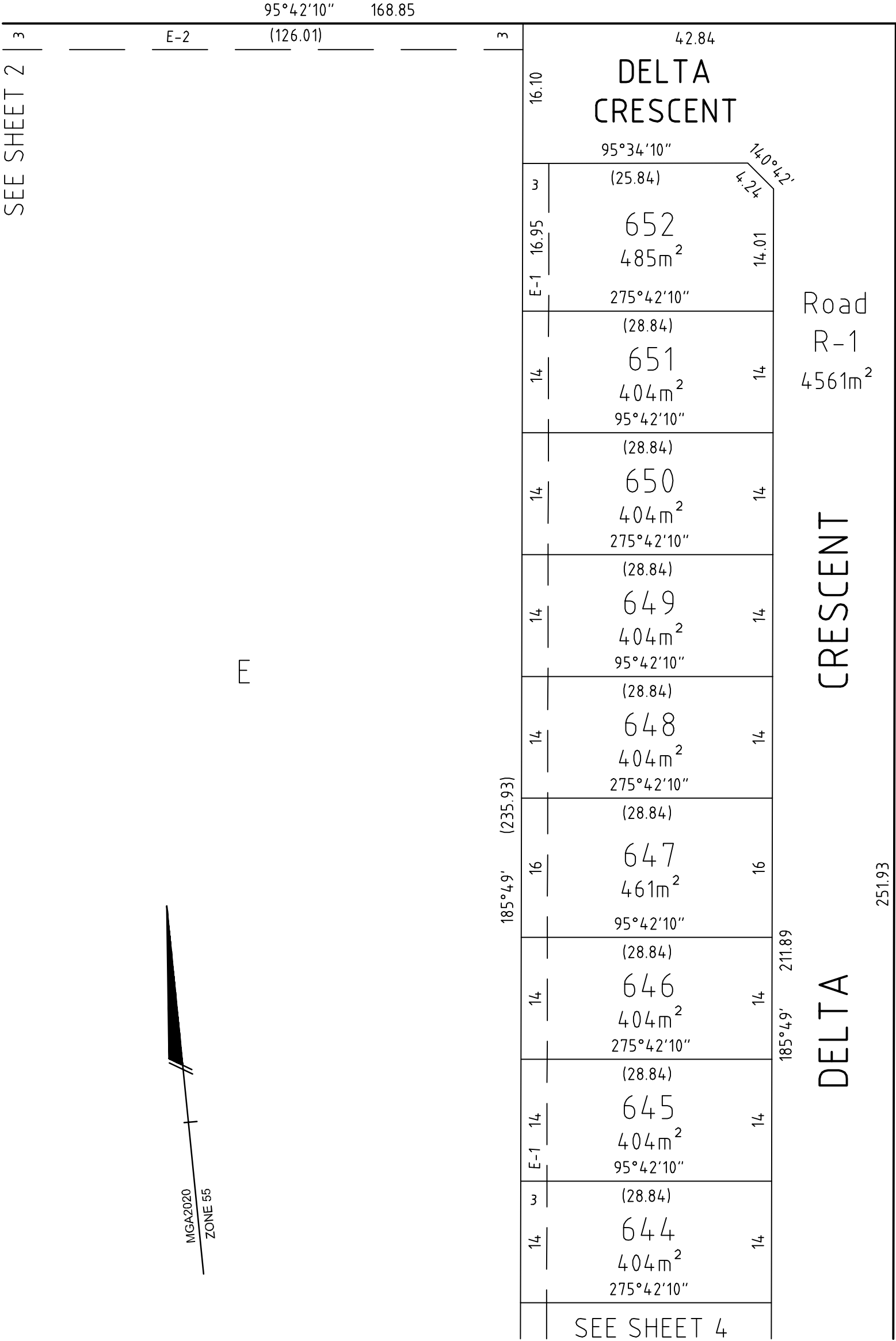

NOBELIUS LAND SURVEYORS



P.O. BOX 461  
PAKENHAM 3810  
Ph 03 5941 4112  
mail@nobelius.com.au

SCALE  
1:500



Digitally signed by: Benjamin Stephen Nobelius, Licensed Surveyor,  
Surveyor's Plan Version (F),  
04/04/2024, SPEAR Ref: S194656A

ORIGINAL SHEET  
SIZE: A3

SHEET 3

