

© State of Victoria. This publication is copyright. No part may be reproduced by any process except in accordance with the provisions of the Copyright Act 1968 (Cth) and for the purposes of Section 32 of the Sale of Land Act 1962 or pursuant to a written agreement. The information is only valid at the time and in the form obtained from the LANDATA® System. None of the State of Victoria, LANDATA®, Secure Electronic Registries Victoria Pty Ltd (ABN 86 627 986 396) as trustee for the Secure Electronic Registries Victoria Trust (ABN 83 206 746 897) accept responsibility for any subsequent release, publication or reproduction of the information.

PLAN OF SUBDIVISION			EDITION 1	PS 842390 M
LOCATION OF LAND PARISH: Wonthaggi TOWNSHIP: SECTION: CROWN ALLOTMENT: 34 D (PT) & 34D1 CROWN PORTION: TITLE REFERENCE: Vol: 12347 Fol: 434 LAST PLAN REFERENCE: Lot C PS 838137 Y POSTAL ADDRESS: McGibbonys Road, Wonthaggi 3995 (at time of subdivision) MGA CO-ORDINATES: E: 378 920 ZONE: 55 (of approx centre of land in plan) N: 5 726 200 GDA 2020			Council Name: Bass Coast Shire Council Council Reference Number: 842390 Planning Permit Reference: 120348 SPEAR Reference Number: S172872J Certification This plan is certified under section 6 of the Subdivision Act 1988 Public Open Space A requirement for public open space under section 18 or 18A of the Subdivision Act 1988 has been made and the requirement has been satisfied Digitally signed by: Catherine Bryant for Bass Coast Shire Council on 17/04/2023 Statement of Compliance issued: 18/04/2023	
VESTING OF ROADS AND/OR RESERVES				
IDENTIFIER		COUNCIL/BODY/PERSON		
Road R-1		Bass Coast Shire Council		
Reserve No.1		Bass Coast Shire Council		
Reserve No.2		Bass Coast Shire Council		
NOTATIONS				
NOTATIONS		Area of land in plan: 9.322ha Comprising of - 32 Lots: 1.887ha 1 Balance Lot: 4.884ha 1 Road Reserve: 6310m² 2 Council Reserves: 1.920ha		
DEPTH LIMITATION: 7.62m APPLIES TO ALL LAND				
SURVEY: This plan is based on survey. STAGING: This is not a staged subdivision. Planning Permit No. PLA120348 This survey has been connected to permanent marks No(s). In Proclaimed Survey Area No. - Lot numbers 1 to 500 (all inclusive) have been omitted from this Plan.			Other Purpose of Plan 1. Removal of the Easement shown as E-5 & E-9 on PS 838137 Y, being a Carriageway Easement in favour of Bass Coast Shire Council created in PS 838137 Y 2. Removal of the Easement shown as E-5 & E-9 on PS 838137 Y, being a Drainage Easement in favour of Bass Coast Shire Council created in PS 838137 Y 3. Removal of part of the Easement shown as E-8 on PS 838137 Y, being a Water Supply Easement in favour of South Gippsland Region Water Authority created in PS 838137 Y 4. Removal of the Easement shown as E-9 on PS 838137 Y, being a Water Supply Easement in favour of South Gippsland Region Water Authority created in PS838137Y Grounds for Removal: Schedule 5 Clause 14 of the Road Management Act 2004.	
EASEMENT INFORMATION				
LEGEND: A - Appurtenant Easement E - Encumbering Easement R - Encumbering Easement (Road)				
Easement Reference	Purpose	Width (Metres)	Origin	Land Benefited/in Favour Of
E-1	Sewerage	See Plan	PS 834835 U	South Gippsland Region Water Authority
E-2 & E-5	Sewerage	See Plan	PS 838137 Y	South Gippsland Region Water Authority
E-3 & E-5	Drainage	See Plan	PS 838137 Y	Bass Coast Shire Council
E-4	Powerline	16	PS 628068 N Section 88 Electricity Industry Act 2000	SPI Electricity Pty Ltd
E-6 & E-7	Sewerage	3	This Plan	South Gippsland Region Water Authority
E-7	Drainage	3	This Plan	Bass Coast Shire Council
E-8	Water Supply	4	PS 838137 Y	South Gippsland Region Water Authority
A-1	Carriageway	See Plan	Inst. AW670116C	C/T Vol. 12347 Fol. 434
NOBELIUS LAND SURVEYORS  P.O. BOX 461 PAKENHAM 3810 Ph 03 5941 4112 mail@nobelius.com.au		SURVEYORS FILE REF: 18201-S5 Digitally signed by: Benjamin Stephen Nobelius, Licensed Surveyor, Surveyor's Plan Version (E), 03/02/2023, SPEAR Ref: S172872J		ORIGINAL SHEET SIZE: A3 SHEET 1 OF 6 PLAN REGISTERED TIME: 7:26am DATE: 26/04/2023 L. Hawkins Assistant Registrar of Titles

Amended by Benjamin Stephen Nobelius, Licensed Surveyor 24/04/2023

PS 842390 M

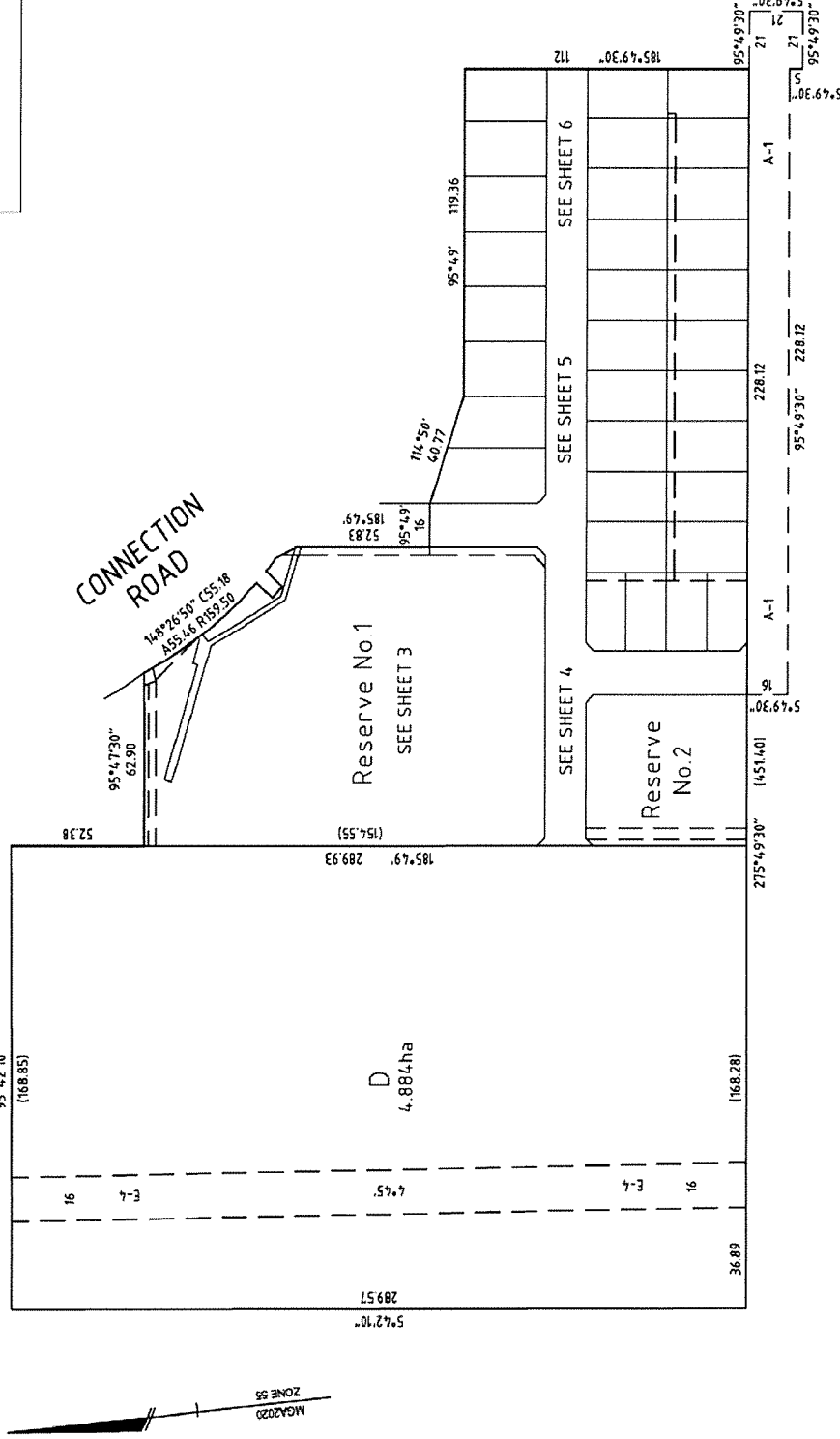

<p>NOBELIUS LAND SURVEYORS P.O. BOX 461 PAKENHAM 3810 Ph 03 5941 4112 mail@nobelius.com.au</p>	<p>SCALE 1:1500</p>		<p>LENGTHS IN METRES</p>		<p>ORIGINAL SHEET SIZE: A3</p>	<p>SHEET 2</p>
	<p>Digitally signed by: Benjamin Stephen Nobellus, Licensed Surveyor 03/02/2023, SPEAR Ref: S172872J</p>		<p>Digitally signed by: Benjamin Stephen Nobellus, Licensed Surveyor's Plan Version (E) 17/04/2023, SPEAR Ref: S172872J</p>		<p>Digitally signed by: Benjamin Stephen Nobellus, Licensed Surveyor 17/04/2023, SPEAR Ref: S172872J</p>	

Amended by: Benjamin Stephen Nobellus, Licensed Surveyor 24/04/2023

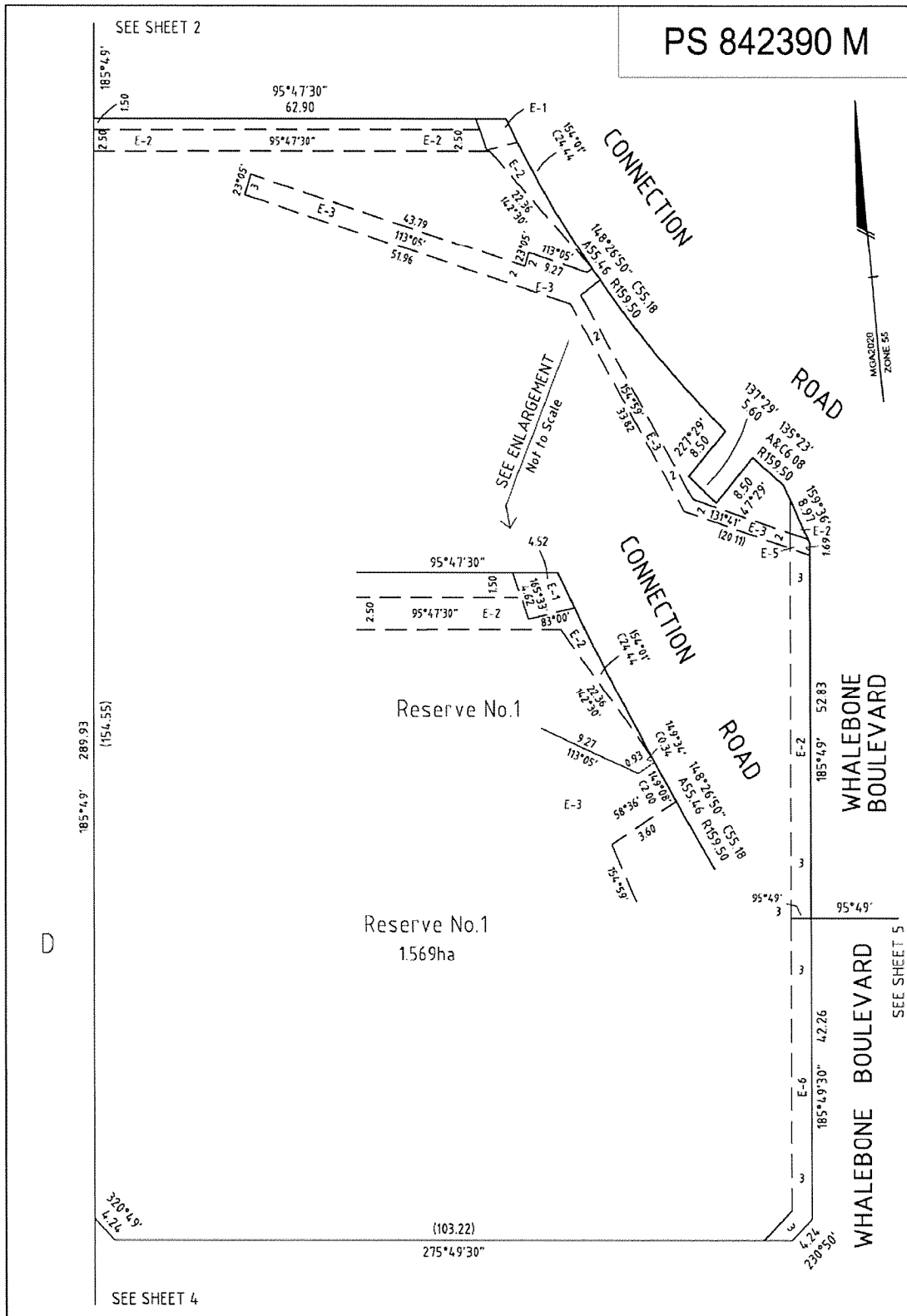

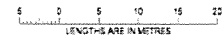
 <p>NOBELIUS LAND SURVEYORS P.O. BOX 461 PAKENHAM 3810 Ph 03 5941 4112 mail@nobelius.com.au</p>	<p>SCALE 1:500</p>  <p>LENGTHS ARE IN METRES</p>	<p>ORIGINAL SHEET SIZE: A3</p>	<p>SHEET 3</p>
	<p>Digitally signed by: Benjamin Stephen Nobelius, Licensed Surveyor, Surveyor's Plan Version (E), 03/02/2023, SPEAR Ref: S172872J</p>	<p>Digitally signed by: Bass Coast Shire Council, 17/04/2023, SPEAR Ref: S172872J</p>	

Amended by Benjamin Stephen Nobelius, Licensed Surveyor 24/04/2023.

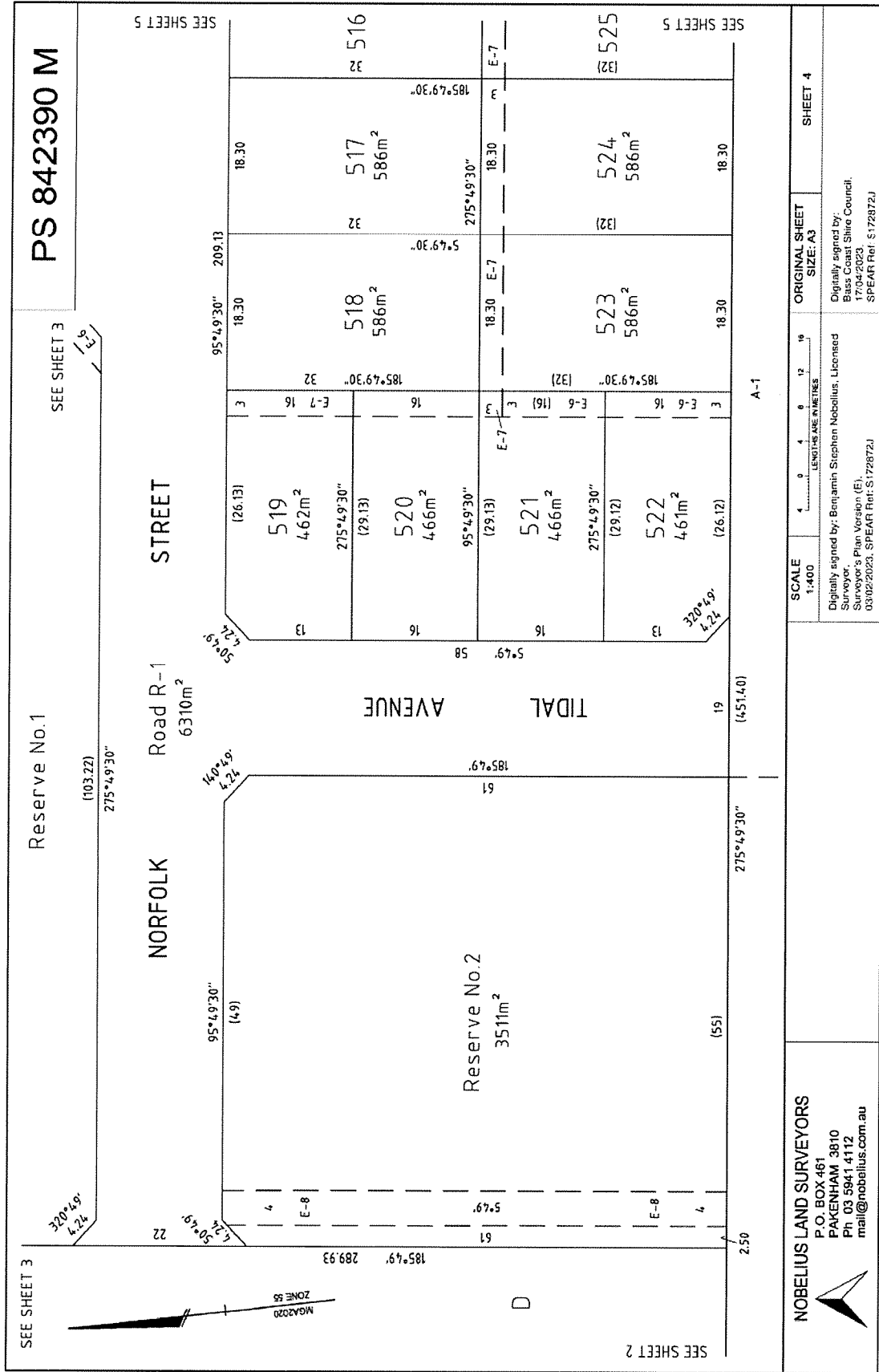

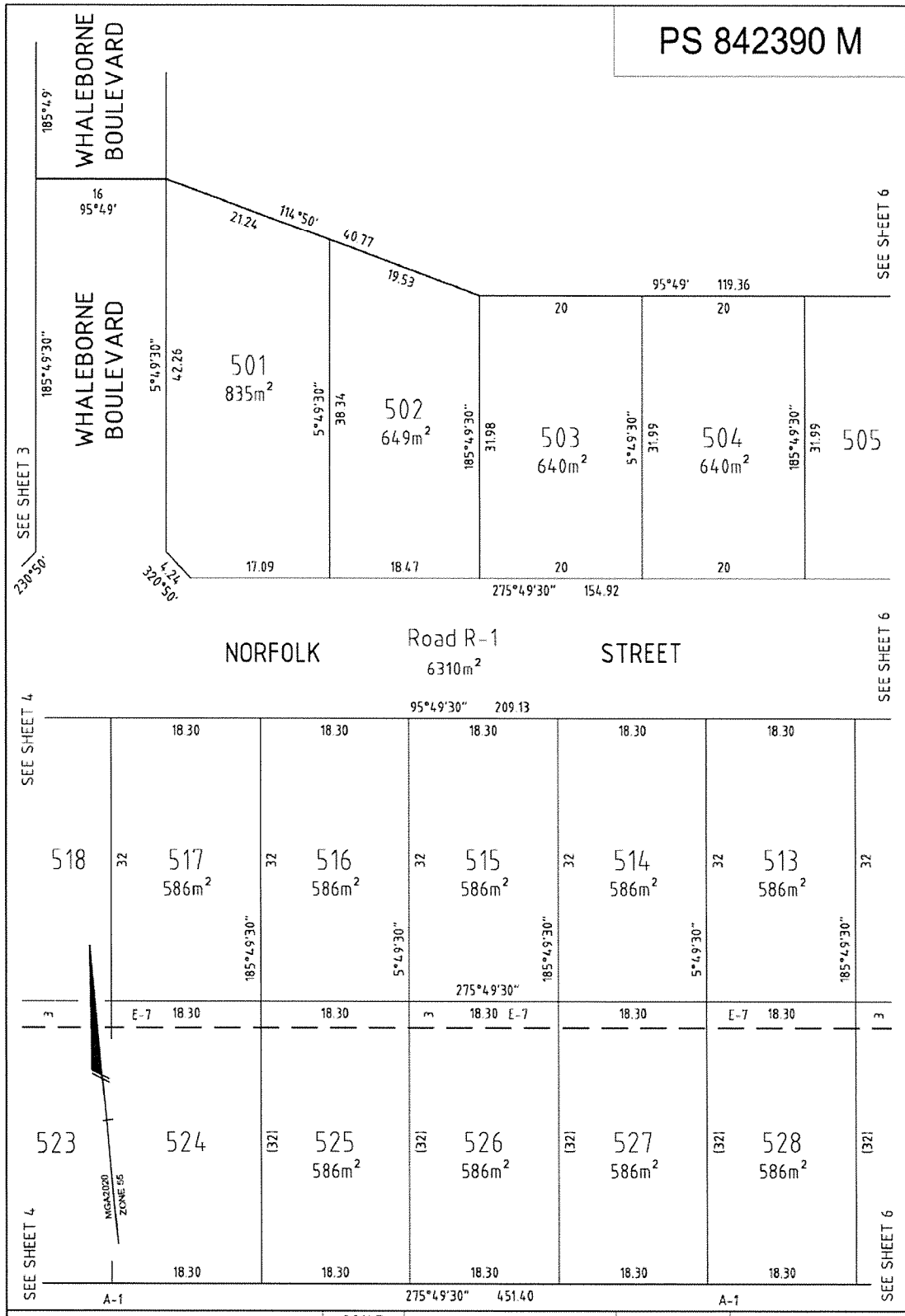

<p>NOBELIUS LAND SURVEYORS P.O. BOX 461 PAKENHAM 3810 Ph 03 5941 4112 mail@nobelius.com.au</p>	<p>SCALE 1:400</p> <p>LENGTHS ARE IN METRES</p>	<p>ORIGINAL SHEET SIZE: A3</p>	<p>SHEET 5</p>
	<p>Digitally signed by: Benjamin Stephen Nobelius, Licensed Surveyor, Surveyor's Plan Version (E) 03/02/2023, SPEAR Ref: S172872J</p>		<p>Digitally signed by: Bass Coast Shire Council, 17/04/2023, SPEAR Ref: S172872J</p>

Amended by: Benjamin Stephen Nobelius, Licensed Surveyor 24/04/2023.

PS 842390 M

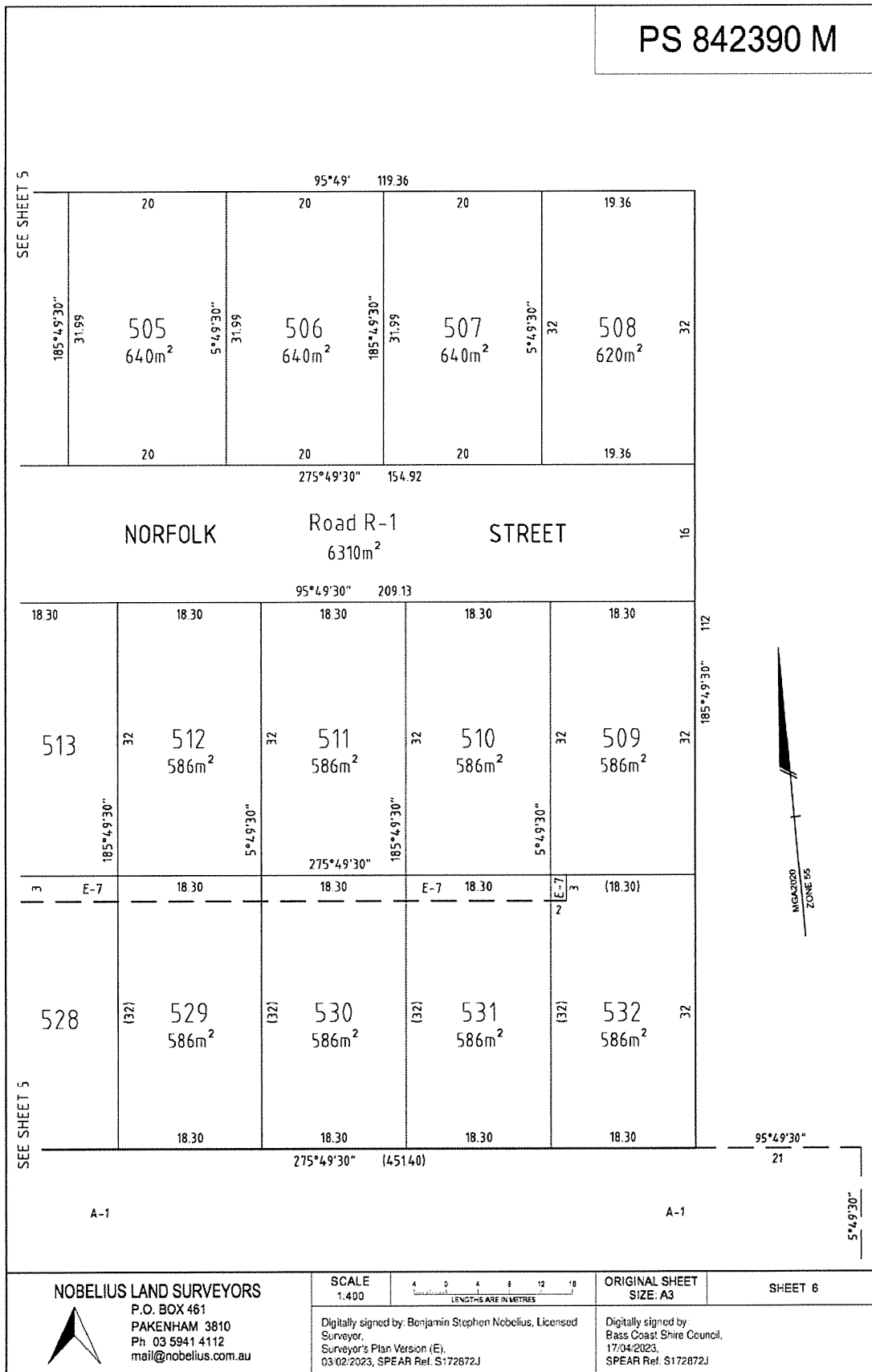

NOBELIUS LAND SURVEYORS



P.O. BOX 461
 PAKENHAM 3810
 Ph 03 5941 4112
 mail@nobelius.com.au

SCALE
 1:400

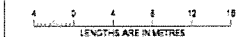

ORIGINAL SHEET
 SIZE: A3

SHEET 6

Digitally signed by: Benjamin Stephen Nobelius, Licensed Surveyor,
 Surveyor's Plan Version (E),
 03/02/2023, SPEAR Ref. S172872J

Digitally signed by:
 Bass Coast Shire Council,
 17/04/2023,
 SPEAR Ref. S172872J