From: $ 767,306*

The Fairways Estate
CART ST, Drouin
Lot 517

Facade: Clairmont **House:** 28.21 sq **Land:** 553 m2

4 2 3 2

Carson 28

Inclusions

- Bluescope Steel House Frame
- Colorbond Roof with Sarking
- 7 Star Energy Efficient
- European-styled (uPVC) Double Glazed Windows & Doors
- 900mm Rangehood & Upright Cooker
- Overhead Cupboards to Kitchen
- Professional Colour Consultation
- Tiled Shower Bases
- Window Locks to all Openable Windows
- Remote Garage Door with Openers
- Bushfire Compliance up to BAL 12.5
- 50 Year Structural Guarantee
- 2550mm Ceiling Height
- Caesarstone Benchtops to Kitchen & Vanities
- Laminate Flooring & Carpet Throughout
- Site Costs Allowance Included
- Titled Land
- Your Era, Your Way Promotion ALPHA
- Design on Display - please contact Sales Consultant
- Fibre Provisioning

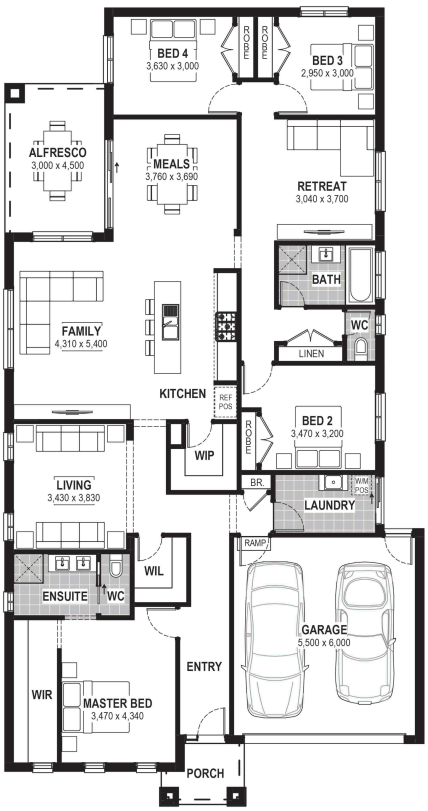

Contact:

Joseph Shea
0437 206 771
houseandland@jgking.com.au

THE FAIRWAYS

*Conditions apply. Speak to your New Home Advisor for further details