

PLAN OF SUBDIVISION

EDITION 1

PS 809506 H

LOCATION OF LAND

PARISH: Drouin East

TOWNSHIP:

SECTION:

CROWN ALLOTMENT: 61 (PT)

CROWN PORTION:

TITLE REFERENCE: Vol. Fol.

LAST PLAN REFERENCE: Lot E PS 809505 K

POSTAL ADDRESS: 390 Brandy Creek Road, Warragul 3820
(at time of subdivision)

MGA CO-ORDINATES: E: 406 450 ZONE: 55
(of approx centre of land in plan) N: 5 779 170 GDA 94

Council Name: Baw Baw Shire Council

Council Reference Number: PSB0035/19
Planning Permit Reference: PLA0130/16
SPEAR Reference Number: S138369S

Certification

This plan is certified under section 6 of the Subdivision Act 1988

Public Open Space

A requirement for public open space under section 18 of the Subdivision Act 1988 has been made and the requirement has not been satisfied at Certification

Digitally signed by: Sarah Prime for Baw Baw Shire Council on 01/07/2019

VESTING OF ROADS AND/OR RESERVES

NOTATIONS

IDENTIFIER	COUNCIL/BODY/PERSON
Road R-1	Baw Baw Shire Council
Reserve No.1	Baw Baw Shire Council
Reserve No.2	AusNet Electricity Services Pty Ltd

Area of land in plan: 22.40ha

Comprising of - 30 Lots: 1.970ha

1 Balance Lot: 19.40ha

1 Road: 8770m²

1 Council Reserve: 1478m²

1 AusNet Reserve: 52m²

NOTATIONS

DEPTH LIMITATION: DOES NOT APPLY

SURVEY:
This plan is based on survey.

STAGING:
This is not a staged subdivision.
Planning Permit No. PLA0130/16

This survey has been connected to permanent marks No(s). 80 & 209
In Proclaimed Survey Area No. —

Lot numbers 1 to 6000 (both inclusive) have been omitted from this Plan.

EASEMENT INFORMATION

LEGEND: A - Appurtenant Easement E - Encumbering Easement R - Encumbering Easement (Road)

Easement Reference	Purpose	Width (Metres)	Origin	Land Benefited/In Favour Of
E-1	Pipeline or Ancillary Purposes	6	PS 809501 T	Central Gippsland Region Water Corporation
E-2	Water Supply	10	Sec 24 Land Acquisition and Compensation Act 1986 X 275695X	Central Gippsland Region Water Authority
E-3 & E-4	Pipeline or Ancillary Purposes	See Plan	This Plan	Central Gippsland Region Water Authority
E-3 & E-5	Drainage	See Plan	This Plan	Baw Baw Shire Council

NOBELIUS LAND SURVEYORS

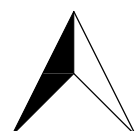

P.O. BOX 461
PAKENHAM 3810
Ph 03 5941 4112
mail@nobelius.com.au

SURVEYORS FILE REF: 13983-S6

Digitally signed by: Benjamin Stephen Nobelius, Licensed Surveyor,
Surveyor's Plan Version (H),
26/06/2019, SPEAR Ref: S138369S

ORIGINAL SHEET
SIZE: A3

SHEET 1 OF 5

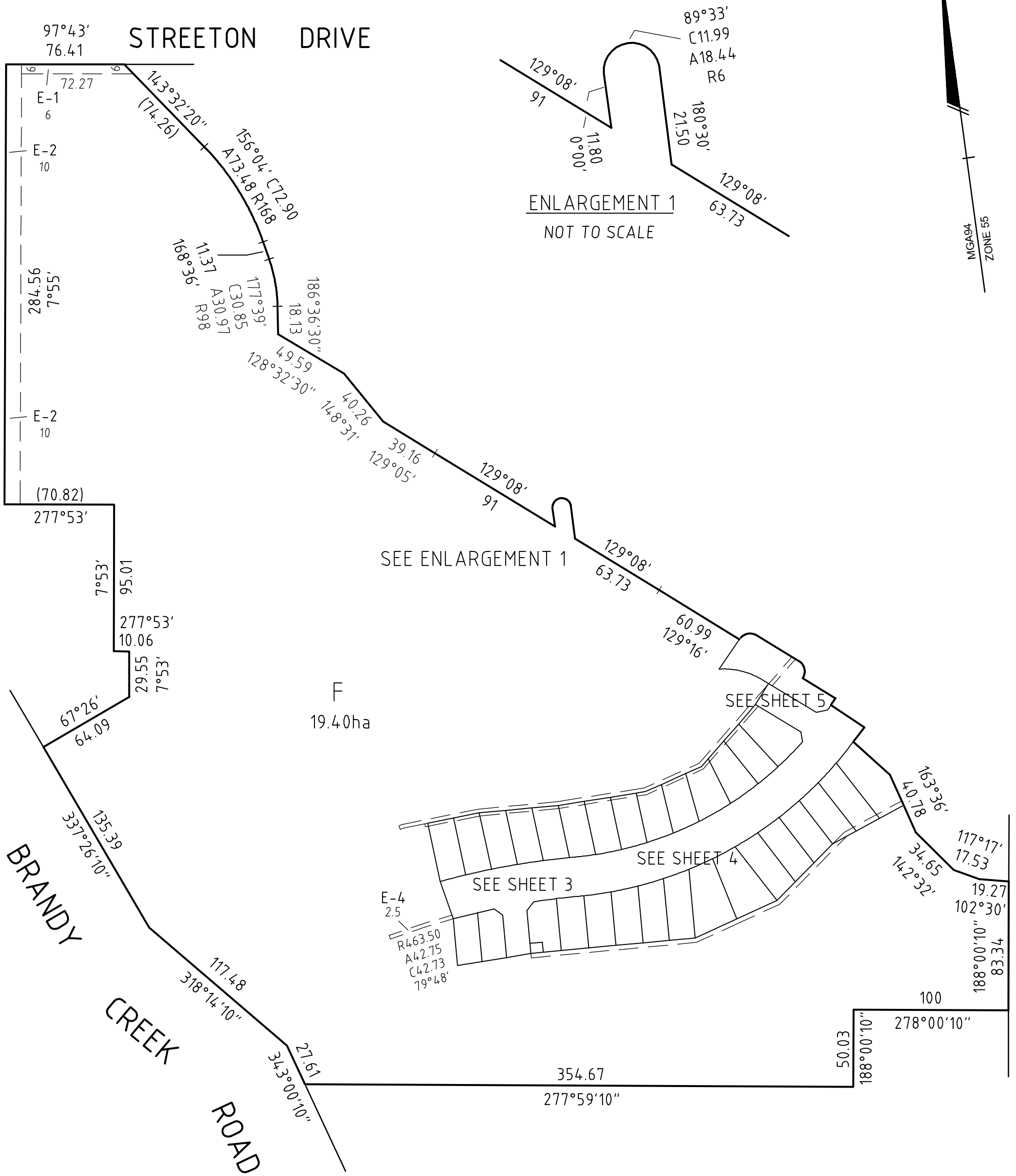

WARNING - This document is a working document in the SPEAR approval process. It is subject to revision and change and therefore should not be relied on. If you have any questions about this document please contact the person from Nobelius Land Surveyors Pty Ltd who gave you access to SPEAR / this document. SPEAR Ref: S138369S 02/11/2019 05:41 pm

NOBELIUS LAND SURVEYORS



P.O BOX 461
 PAKENHAM 3810
 Ph 03 5941 4112
 mail@nobelius.com.au

SCALE
 1:2500

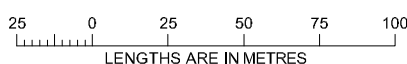

Digitally signed by: Benjamin Stephen Nobelius, Licensed Surveyor,
 Surveyor's Plan Version (H),
 26/06/2019, SPEAR Ref: S138369S

ORIGINAL SHEET
 SIZE: A3

SHEET 2

Digitally signed by:
 Baw Baw Shire Council,
 01/07/2019,
 SPEAR Ref: S138369S

SEE SHEET 2

PS 809506 H

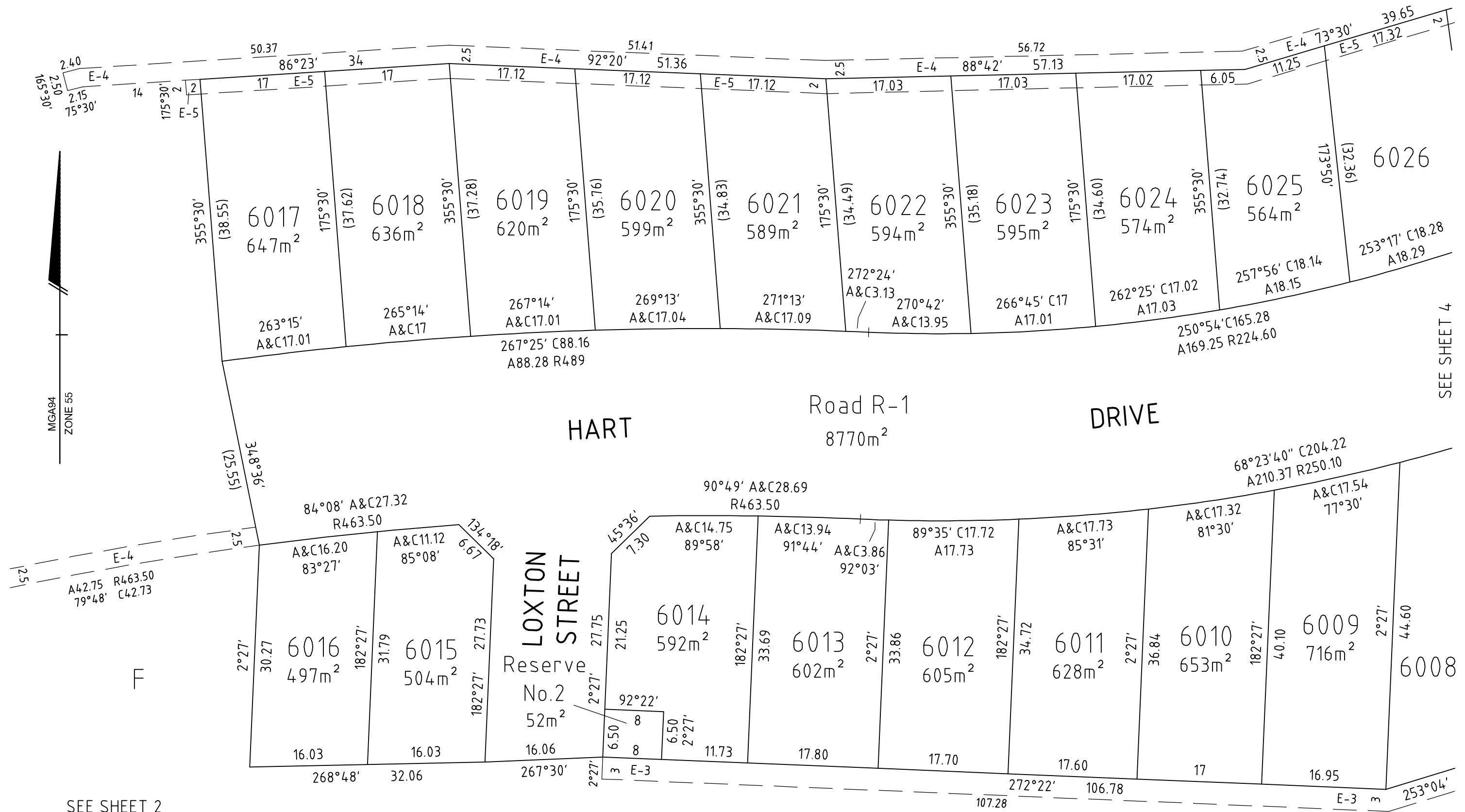

NOBELIUS LAND SURVEYORS
 P.O. BOX 461
 PAKENHAM 3810
 Ph 03 5941 4112
 mail@nobelius.com.au



SCALE 1:500
 5 0 5 10 15 20
 LENGTHS ARE IN METRES

Digitally signed by: Benjamin Stephen Nobelius, Licensed Surveyor,
 Surveyor's Plan Version (H),
 26/06/2019, SPEAR Ref: S138369S

ORIGINAL SHEET SIZE: A3
 SHEET 3

Digitally signed by:
 Baw Baw Shire Council,
 01/07/2019,
 SPEAR Ref: S138369S

WARNING - This document is a working document in the SPEAR approval process. It is subject to revision and change and therefore should not be relied on. If you have any questions about this document please contact the person from Nobelius Land Surveyors Pty Ltd who gave you access to SPEAR / this document. SPEAR Ref: S138369S 02/11/2019 05:41 pm

PS 809506 H

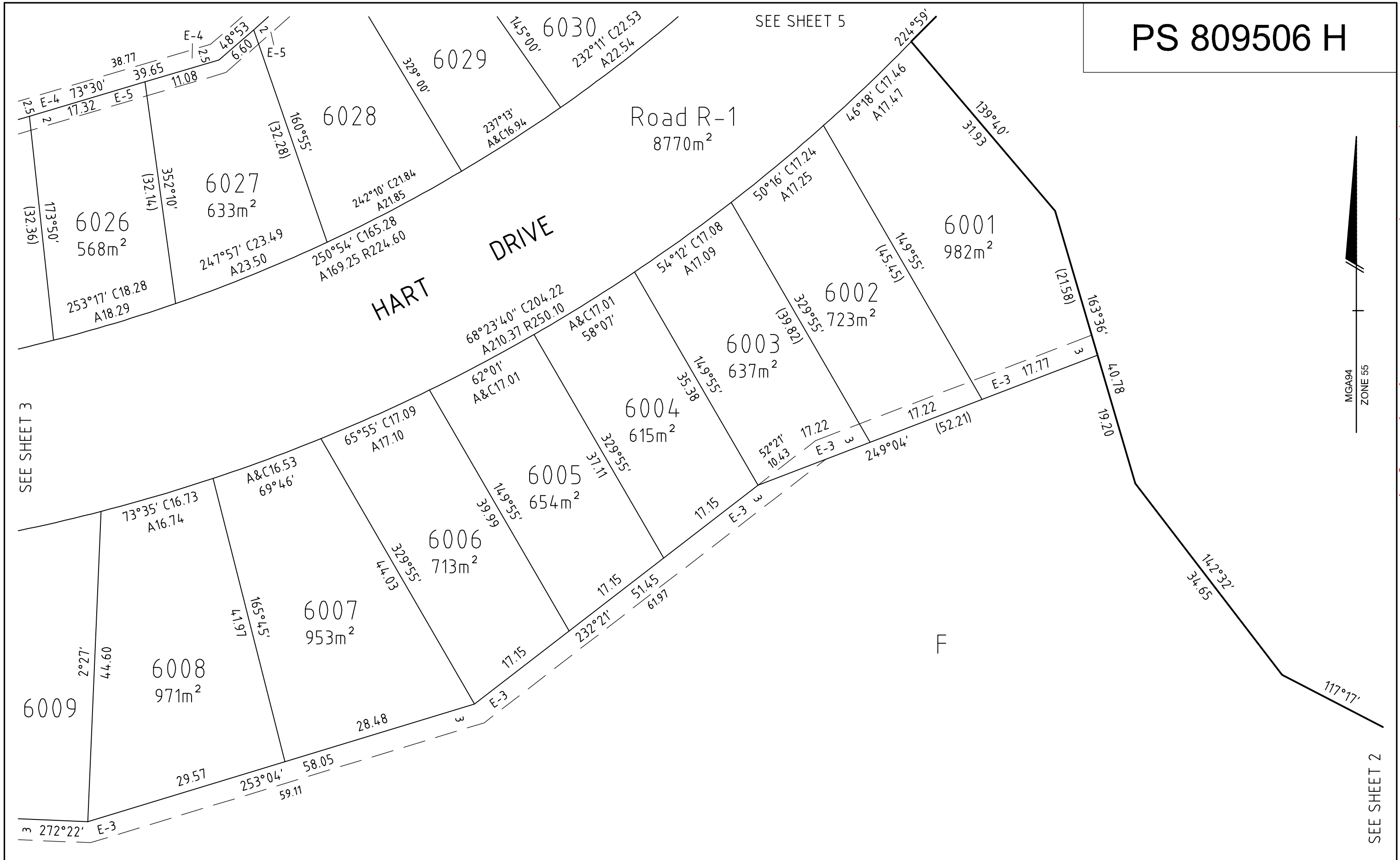

SEE SHEET 3

SEE SHEET 5



SEE SHEET 2

NOBELIUS LAND SURVEYORS



P.O. BOX 461
 PAKENHAM 3810
 Ph 03 5941 4112
 mail@nobelius.com.au

SCALE
 1:500

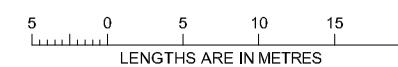

ORIGINAL SHEET
 SIZE: A3

SHEET 4

Digitally signed by: Benjamin Stephen Nobelius, Licensed Surveyor,
 Surveyor's Plan Version (H),
 26/06/2019, SPEAR Ref: S138369S

Digitally signed by:
 Baw Baw Shire Council,
 01/07/2019,
 SPEAR Ref: S138369S

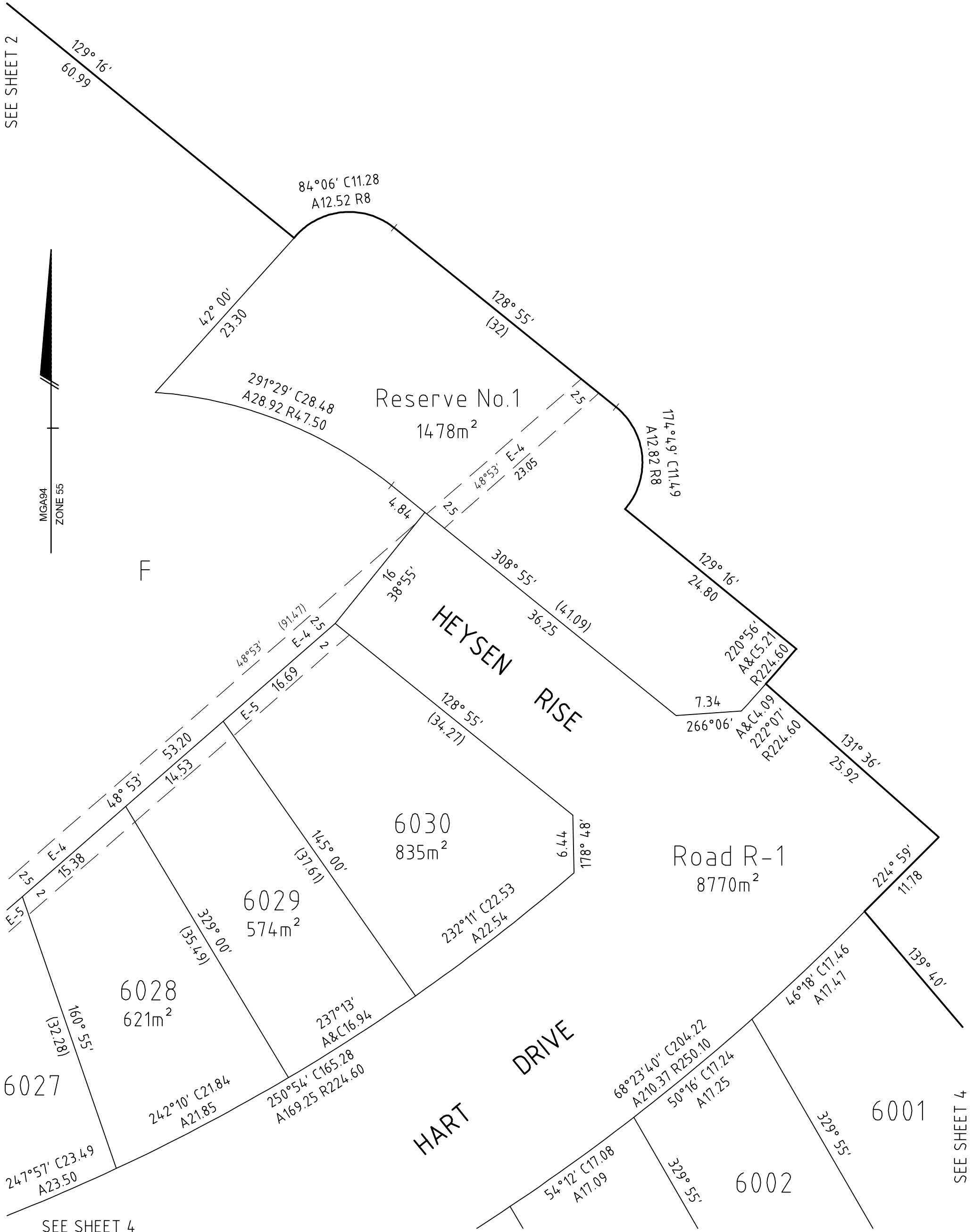

SEE SHEET 2

MGA94
ZONE 55

F

SEE SHEET 4

SEE SHEET 4

NOBELIUS LAND SURVEYORS

P.O BOX 461
PAKENHAM 3810
Ph 03 5941 4112
mail@nobelius.com.au

SCALE
1:400

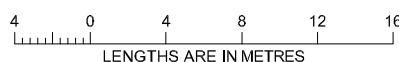

Digitally signed by: Benjamin Stephen Nobelius, Licensed Surveyor,
Surveyor's Plan Version (H),
26/06/2019, SPEAR Ref: S138369S

ORIGINAL SHEET
SIZE: A3

SHEET 5

Digitally signed by:
Baw Baw Shire Council,
01/07/2019,
SPEAR Ref: S138369S